Mariposa Gazette.

NO 18. MARIPOSA, CAL., MONDAY MORNING, NOVEMBER 3, 1860. VOL. 6.

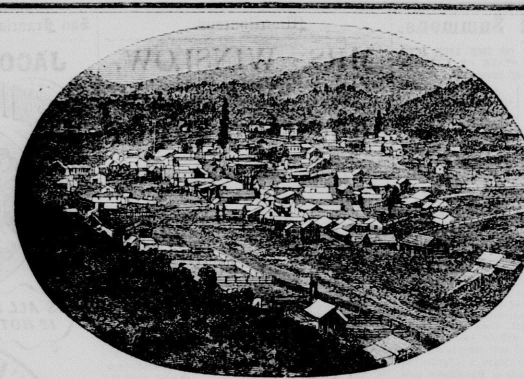

Mariposa Gazette

L. A. HOLMES, Editor.

COUNTY OFFICAL PRESS.

MONDAY MORNING, NOV'R 3d.

WEEKLY EXPRESSES TO MONO.

McFARLANE & Bro., from Sonora.
O. R. PLATT, from Coulterville.

Letters and Packages addressed to either at the places mentioned, will be delivered as directed, in Mono, or forwarded as desired.

NATIONAL DEMOCRATIC NOMINATIONS.

FOR PRESIDENT,
John C. Breckinridge,
Of Kentucky.

FOR VICE PRESIDENT,
JOSEPH LANE,
Of Oregon.

FOR STATE SENATOR,
Samuel A. Merritt.

FOR ASSEMBLY,
D. SHOWALTER, of H. S. Bend.
A. J. GREGORY, of Mariposa,

For Presidential Electors.

ANTONIO F. CORONEL of Los Angeles.
V. E. GEIGER of Tehama.
ZACH. MONTGOMERY, of Sutter
LLEN P. DUDLEY, of Calaveras.

DEMOCRATIC COUNTY CENTRAL COMMITTEE.

S. W. Carr.......Hornitos.
J. H. Worth.......Coulterville.
Maj. Hardwick.......Quartzburg.
J. F. McNamarra.......Mariposa.
John Boling.......Lower Mariposa.
Chris. Kerrins.......Mariposa.
Jewett Adams.......Bear Valley.
J. J. Marshall.......Whitlock's.
R. D. Killgore.......Bridgeport.
J. B. Hammond.......Cathay's Valley.

AGENCY NOTICE.

Mr. L. P. Fisher ...ur only authorized Agent in San Francisco ... receive Advertisements, receipt for the sam... and to transact business generally for the MARIPOSA GAZETTE Office, No. 171½, Washington street, nearly opposite McGuire's Opera House.

"We have always gone upon the ground that these Territorial Governments were in a state of pupilage, under the protection or patronage of the General Government. The Territorial Legislature has a Constitution prescribed by Congress. They have no power not given by that Congress. They must act within the limits of the Constitution granted them by Congress, or else they become void. *The people under the Territorial Government are not a sovereignty*; they do not constitute a sovereignty, and do not possess *any* of the rights incident to sovereignty. They are, if you so please to denominate it, in a state of inchoate government and sovereignty. If we well consider this question upon the ground of our practice during the last half century, I think we will find one way of disposing of it. It is our duty to provide for the people of the Territory a government to keep the peace, to secure their property; to assign to them a subordinate judicial authority, to see that the protection of their persons, and the security of their property is regularly provided for; and to maintain them in that state until they grow into sufficient importance, in point of population to be admitted into the Union as a State upon the same footing as the original States. It seems to me that that is our duty."—DANIEL WEBSTER.

The News twaddles about sympathy between the Breckinridge party and the Republicans.— It tries to backfire in that way to protect and conceal its own ignominious position. The truth, that the Douglas feature in the principles of that party tend directly to the same ends as Republicanism, cuts, and the editor rants, on its application, like a land-shark hog that has had a touch of hot water. In one of these fits, he accuses us of not saying anything against the Republican party and tries to think it evidence of our disposition to "cultivate" that party. Now if there is any journal in the mountains within the past year that has labored harder to have all democrats and conservative men unite *against* the Republicans than has the GAZETTE we'd like to have it pointed out. We have urged, entreated and threatened to this end, as did the *Star*, as the public will attest, for which reason the *News* was started. On the contrary, we have carefully looked over the files of the *News*, and if there is one single word of editorial matter in it from first to last against the Republicans, we can't see it. We say not a line. Possibly our eyes may have escaped some little paragraph, but we think not. Nothing but wretched malevolence and distempered jaundiced natural meanness could prompt such statements as the *News* makes.

Again: for some time the *News* has been steadily progressing toward a downright declaration that the editor of this paper is a Republican—has been, or will be; and we've been waiting for it since the first symptoms appeared. In the last number of the *News*, its editor says "he is informed that we voted for Van Buren in '48." Now we don't believe in the first place, Mr. Editor, that you were ever informed of any such thing. If you were, your informant told you a lie. We rather think, however, you made this up.

Then comes choice insinuations, to wit:

"After election, he (Ed. GAZETTE) will, undoubtedly, *return to his first love*, (Lincoln) and he may do it before."

Why, DEERING, are you really possessed of an unmollified irrepressible bred in-the-bone disposition to lie like that! Don't you *know* that your insinuation, or rather statement, that Lincoln was our first choice or our *any* choice, was false? We can't see for the life of us why you desire to put yourself where you will get your head pinched every time, for making such statements that everybody here knows to be uutrue. Here is more of the stuff:

"The declaration that he 'prefers Lincoln to Douglas,' meant more than some imagine, and after election day, one can turn to the files of the *Gazette*, and find more Republican than Democratic argument."

What a statement that, to be made slap into the face of facts and common sense.

"During the whole campaign, the *Gazette* has been trying to prove how honest Lincoln was, how open and manly his platform."

It is no use to say more in the matter, and so you, Mr. *News*, may go. We have never remarked in any journal in this State the recklessness and oftentimes utter abandonment of all pertaining to civility and common truth, that we have in you during the brief time you have claimed public attention.

Judge Fitzhugh, of Merced County, returned last Tuesday from the heads of the Fresno, where he went to look out an acorn range, designing to stock one of considerable extent with hogs for a few months. One was found, but it was full of grizzleys and black bears; so plenty were they that the Judge and his companion deemed it dangerous to stay in the neighborhood. They saw some five big fellows, one of which they shot at three times, but it was dark, and Bruin walked off uninjured. The Judge, in looking about, the one day of his stay, bagged two splendid deer. An expedition of Nimrods from this place, will proceed against the bears and other "varmints" in that vicinity, next week.— Some peculiarity of season has driven them down out of the mountains in greater numbers than has been known before for years.

Why dont the News give its readers in the county the Atlantic political news? Elections in three great States North had been held and all gone Republican. Two of these States, Pennsylvania and Indiana, the Douglas party had especially calculated upon. "They were certain for Douglas," said they, and now that they are the other way, twenty thousand votes each, the *News* is so chagrined that it will not give accounts of the elections as items of information. The editor thinks it better to serve up to his readers such balderdash as this:

"DEMOCRATS!—The most cheering news comes to us from all portions of the State. The recent events East, have satisfied the most prejudiced, that *Breckinridge has no shadow* of a chance anywhere. In the South, the purest and best men are for Douglas, every day adds to our numbers in those States; we are receiving accessions daily from the Breckinridge ranks; the people are against disunion, and are deserting the Breckinridge ranks."

This most "cheering news" came at the time the of the elections referred to came. It beats us. For coolness, downright out and out brazen effrontery, we have never seen a parallel to this. Knocked flatter than a flap jack in the States mentioned, this Douglas rooster jumps up as high as he can get and blows; great Lord, how he blows! as though the wind was pumped into him. He attempts concealment of the truth from his readers regarding the elections, and endeavors to give the reader a hist by dosing him with such utterly tru hless stuff as we have quoted.

The *News* has never yet dared to touch the Oregon election. It *did* say that the Douglas party had nothing to do in the election of Baker; which every body knew to be false. He even went so far as to attribute Baker's election to the Breckinridge men; but this was no go, as he soon found out, and dried up on this infamous piece of political prostitution — The *News* keeps from its readers everything unfavorable, or so mixes it up as to make it read, if not in exact opposition to the truth, as near it as possible.

A Sort of apathy, very universal, seems to pervade the body politic, as the day of election approaches. To what the lull is attributable, is difficult to tell. Probably some are out of wind, and more out of material for argument. The Douglasites, since the news of the elections East, are very docile. The Republicans carrying their favorite States "is what ails them," and doing it too without saying so much as "by your leave."

The Bell and Everett party know that their brief career is drawing to a close rapidly, and the gloom of the night that will settle upon them after election, already begins to envelope their perturbed spirits. They are National and conservative in their sentiments, but have taken a wrong stand in the present emergency, and they know it, and "that is what ails *them*."

It is not to be denied that the true Democracy are somewhat affected by depressing influences. "Coming events cast their shadows before," and since the news from the East was heard, of the triumph of sectionalism in the old staunch democratic States, they fear to hear further tidings; and "that is what ails them." Well may they fear, and feel indignant, which is oftener an expression of the party than the fears of defeat, at the course of those who next Tuesday should vote as one man throughout the Union. If the party is defeated and sectionalism allowed to prevail, it will be because of him whom the Democratic party in former years delighted to honor, but who in the mad hour of ambition has wrecked the party and himself. He, Stephen A Douglas, has done more, indirectly, for the building up of the Republican party, than any person alive; besides this, he has torn the Democratic party in twain, and here in 1860 we find sectional excitement higher and more virulent than ever, and the existence of the nation in greater danger than at any previous time of its existance. Well may Conservative and National men as they cast their eyes across our political skies have fearful forebodings of coming storm and tempest.

The News accuses the *Gazette* of having abused Douglas more than any other paper in the State, and lectures us upon the subject to some extent. Now we don't know exactly about this abuse; if it is the showing or attempting to show that Stephen A. Douglas has had a face for the North and one for the South, one for New England, one for Pennsylvania, one for every emergency, then we suppose we hav abused Stephen A., and to the charge we plead guilty. Neither is what we have said in any instance productive of regrets, though we have incurred the disapprobation of such colporteur editors as him of the *News*, whose writing puts one in mind of the rush through the streets of a kettled dog, which brute is not less unmindful of obstacles than is the editor of the *News* of the truth.

In seven numbers of that paper, that have appeared, under the District Attorney's engineering, we venture to assert that there can be found more of equivocation, brazen impudence, and lawyer-like lying than in any other paper in this State. It uses personal abuse in reply to political argument, and the with him patent term "blackguardism" follows always a passage of words, in which he gets the worst of it. We hope before long he, the editor, will get out of the newspaper business, for he don't understand its amenities, decencies, or aught else creditable or comfortable connected with it.

Quite a number have arrived from the Mono region within the past week. They report the mining season closed, the cold being severe. Many parties were preparing to leave. Monoville will be nearly deserted during the winter. A number have also arrived from the Esmeralda silver mines.— Mr. CLARK CLEAVER, a gentlemon well known here, assures us that it is no exageration to say that these mines are rich, and as good as any in Washoe, save, perhaps, the Comstock lead. These mines have not been prospected sufficiently as yet to determine fully their value, but their holders are full of hope, and very sanguine. $50 per foot has been offered for a portion of the original discovery.

We were pleased to receive a call from Mr. C. CLEAVER, who is just returned from the Esmeralda mines and Mono. Mr. C. has written occasional letters for publication, and the public are indebted to him for information regarding the Mono region.

At Washoe, according to the *Bulletin's* correspondent, lumber sells at $100 per thousand feet, flour $14 per hundred, bricks $27 per thousand, hay $100 per ton, barley 12½ cents per pound. Wages are: Masons, $8; carpenters, $6; blacksmiths, $6; tinsmiths, 5; house painters, $4; boot and shoemakers, $5; common day laborers, $4; cooks, $50 to $100 a month; waiters, $50 to $60 a month.

J. G. Clark & Co.—There are the heaviest importers of Furniture in the State; and at very moderate advances over New York and Boston prices, furniture can be had of them. They have a principal establishment in San Francisco and branches in two or three of the principal cities in the State.— To their house in Stockton people in this vicinity are recommended, if they desire fine goods at reasonable prices.

Col. Merritt returned from his political tour south, on Wednesday evening last. He reports favorably for Breckinridge and Lane, particularly in Fresno county, where public opinion is almost without alloy. In Tulare every evidence existed of the great superiority of strength of Breckinridge party over any others.

The Ball, given for the benefit of Mr. J. R. MCCREADY, Friday evening, was well attended, and was productive of substantial benefit to the beneficiary. The nett proceeds were near $500.

To-morrow settles the contest. As the sun sinks below the waves that break upon this western coast, the most momentous political contest, a contest involving vital principles in the manifestation of the future policy of a majority of the sovereign States constituting this Union, will have been decided upon directly, by the people themselves. It is not too much to say, also, that the perpetuity of the Union is a consideration, that, in the minds of many hangs tremblingly in the scale. But be, consequences what they may, a Democrat, who has done his duty, has nothing to reproach himself with. If the Democracy sinks to-morrow under the toppling surf of sectionalism, all know to whom the disaster is attributable. We need not mention the name nor speak of the party that stands to-day so bitterly and widely divergent, from their duty, at the dictation of one man.

Democrats! Remember that to-morrow you vote to sustain those principles of perfect equality of Stats Rights and individual rights in the Territories of the common confederacy.

Remember, the common opposition deny these; the Republicans directly and the Douglasites indirectly, but not the less positively.

Remember, the mainspring or the distinguishing feature of the Douglas party, is no further slave extention, and no more slave States, under any circumstances. Ask the leaders hese questions and satisfy yourselves

Remember, that Douglas is not by any precedent of Democratic usage, or by any manner of reasoning the Democratic nominee for the Presidency; that he is but the ambitious aspirant whose motto should be "rule or ruin."

Remember, that the establishment of the Douglas policy in the Territories will, like that of the Missouri Compromise of 1820, have to be exhumed and removed as a false principle.

Finally, Democrats, look at our local nominations, and consider that therein are shown the quality and policy of the different parties. Our party has one regular nominee; another has two, another none. Speculation in every feature, they hope to ring in some one of their nominees. In opposition stands the Breckinridge and Lane ticket, complete in every respect, with avowed principles that there is no mistaking or misunderstanding.

R. P. Hammond Esq. Douglas condidate for Presidential Elector, held forth politically, here Saturday evening. The old rehash of Douglasism was administered, with a little extra seasoning, by the ex-collector. Recommendation BURCKHALTER spoke first, then came MERRITT, HAMMOND winding up. The meeting was small and quite a portion of those who did attend were anything else than Douglasites.

State Items.

An opposition Steamship line is, it appears, a fixed fact. The steamship, Moses Taylor, will sail from San Francisco for Panama, Nov. 19th connecting with the steamer Coatzacolcos, at Aspinwall. Fares have been fixed at $150, first cabin; $100, second cabin; and $75, steerage.

It is now thought that the population of this State will not go over 300,000. This is far short of all estimation.

A railroad is to be built between San Francisco and San Jose. It costs 2,000,000, as per contract, and is to be finished in two years. The work will immediately be commenced.

Judge Baldwin of the Sepreme Court, contemplates resigning in a short time, for what reason the public are not informed. The expected vacancy will be filled by the Governor. Among the names mentioned as Baldwin's successor, appears that of B. C. Whitman, Esq., of Benicia, than whom, a more thoroughly qualified gentleman could not be selected.

The statement that Hon. A. P. Dudley, a Breckinridge and Lane nominee for Elector, has withdrawn from the canvass, is false.

The notorious Ned McGowan is running for Congress in Arizona. The report is that he stands a good chance of election.

The Prince of Wales was received on his arrival in New York by 6,000 troops and 200,000 people The reception far eclipses any that has ever occurred in that city.

Elder Kimball, a leading Mormon "Possle," at Salt Lake, recently had fourteen children born to him in one night. He is the proprietor of thirty or forty wives.

Small boy on tip-toe to companions—"Sh h stop your noise, all of you." Companions—"Hollo, Tommy, what's up now?" Small boy—"We've got a new baby—very weak and tired—walked all the way from Heaven, last night—musn't be kickin up a row around here."

The Home Journal has been purchased by the proprietors of the *Golden Era*. The Era far excels any other paper of similar character in the State. Its columns show ability, and what is more, care and labor. A literary journal to compete with it, must be much above mediocrity.

Thursday, Nov. 29, has been appointed by Gov. Downey, as a day of Public Thanksgiving.

A crazy man by the name of Crowell, Sunday week, shot at the people as they were coming out of a Catholic church in San Francisco. He had a double gun with seven balls in each barrel, and calculated as he says to slay about fourteen. He says he has a commission from the Almighty to clean out the Catholics. The Asylum in Stockton will be his home for the future.

Deplorable accounts come from Lower California. Anarchy appears to prevail, and it is every man for himself; scenes of bloodshed and violence are of every day occurrence, robbers infest the country, and carry on an extensive business, in the robbing and murdering line.

Two friends up at Beuna Vista went hunting —game was scarce, and so one bet the other the drinks that he couldn't hit him with his shot gun 75 yards. Bet was taken, and proposer of bet stuck himself up and was fired at. Consequences were that five shot punctured his carcass, badly wounding him.

Col. Fremont has been elected foreign member of the Prussian Order of Merit, which Order was instituted in honor of those who have rendered great services to science and art. An enviable distinction, and none will say but that it is in this instance most worthily bestowed.

The 1st of December, about twenty additional mail routes will be put in operation in this State.

It is predicted by neutral papers East, that Lincoln will get from 40,000 to 50,000 majority in Pennsylvania the coming election. At the recent election, the Republican majority was not less than 35,000.

According to the census of the children, lately taken by constable KELLY, in this place, it appears there are 60 boys and 44 girls, in all 104, between the ages of 4 and 18 years. 99 of those mentioned were born in this State. There are none deaf, dumb or blind.

Public school will commence in Bear Valley next Thursday, Nov. 8th. The services of Miss S. ADAMS, a young lady of experience as a teacher, have been secured, and the school, much needed, would appear to open under favorable circumstances.

The Esmeralda Silver Mines, which are now attrating considerable attention, are situated twenty-five miles northeast of Monoville. The original discovery was made, August 28th, by Messrs. Braly & Hicks, which, proving rich, large numbers flocked to the place for claims. Two hundred feet, it was agreed, should constitute a claim; and large numbers were immediately staked off. Up to the present time about 1000 have been recorded. Many have been imperfectly prospected, but silver in greater or less quantities appears diffused throughout the leads. From two to three hundred persons have, since the discovery, resided at the place. It will not be, however, until another summer that the character of the country, as a silver mining region, will be thoroughly known.

Baker, the English Abolitionist.—"Even where despotism is rife, ideas of personal liberty are thriving. Even under the shadow of the throne of Russia, on the banks of the Seine where the ashes of the first Napoleon repose—where the British queen in majestic dignity presides over a nation of freedom—everywhere abroad, the great ideas of personal liberty spread, increase, fructify. Here—ours is the exception! In this home of the exile, in this land of constitutional liberty, it is left for us to teach the world that slavery marches in solemn procession! that under the American stars slavery has protection, and the name of freedom must be faintly breathed."

This is the kind of a man the people of Oregon have to represent them in the United States Senate for four or five years to come. The sentiments given above are his sentiments *now*, for they were expressed by him in a speech at the American Theatre last week. This old political speculator no sooner was elected by the Oregon Legislature, than down he comes to this State to sow such seed as we have quoted. The question is; who is responsible for the election of this sensation abolitionist? The Oregon Legislature was composed of thirty-eight Democrats, or men *calling* themselves such, and twelve Republicans. To the deep and indelible disgrace of the Douglas party in that legislature, they fused with Republicans, and this election of Baker is the fruit of it.

Politics at the East.—The St. Louis correspondent of the San Francisco *Herald*, writes.

The chances here, however, are daily brightening for Breckinridge, and your correspondent thinks that the result of the elections in the republican States will bear heavily against the Union and Douglas men here. Breckinridge, beyond all doubt, in my opinion, will carry the State.

The New York *Herald*, in estimating the strength of the different candidates, in case the election is carried to the House of Representatives, says: Lincoln, 15; Breckinridge, 13; Douglas, 0; Bell, 2; doubtful, 3. Of the three doubtful, as the *Herald* has it, I have not a particle of hesitation in stating that Breckinridge will obtain the vote of two of them, and that Bell get the other. If the election is thrown into the House; and this estimate be correct, Breckinridge is almost certain of election. If he is not elected by the House, no one else can be, and in the Senate Mr. Lane would be chosen without any hesitation.

The election in Pennsylvania can scarcely be regarded as an index of what will transpire in November. There were only two candidates in the field, whereas in the Presidential campaign there will be four.

The fusion in New York is growing more perfect, and will result in throwing the vote of that State in opposition to Lincoln.

The southern States are an unit for Breckinridge, and I am of opinion that the recent elections in Pennsylvania, Ohio and Indiana will render the vote individually unanimous in the Gulf States. The interior southern States will be divided to a quarter or less extent. But you may swear that Breckinridge will carry every slave State, except, perhaps, Missouri, and I think that you can safely say that he will also carry it. A private letter from Selma, Ala., tells me that State will go for Breckinridge, over Bell and Douglas, by at least 10,000 votes. Georgia has spoken—Florida is all right—the whole south, indeed is all right, and if Lincoln is elected it will be by an exclusive northern vote.

By a late Pony Express we learn troops to the number of 10,000 are to be sent into western Texas, and California. This looks as though something more was intended, than to patch up treaties with hostile Indians.

Eighteen millions of dollars were received into the U. S. Treasury, for the first quarter commencing with July.

The Democracy have carried Nebraska. The Republicans have, however, a majority in the Legislature,

The Republicans in the Northern States held meetings, and rejoiced exceedingly over their success in Indiana and Pennsylvania. They did'nt feel so good about Ohio, for they have long owned that State, and besides the Republican majority was not as large as they expected.

Found.—Last week on the trail between this place and Mono, a small calico sack containing a pocket book in which was several letters, directed to one Wheelock, Monoville. Also there are a number of papers in the book, and also a medium size Ambrotype of an elderly lady. The package is at this office where the owner can get it, whenever he pleases.

Late news from the East renders the matter of Douglas getting the electoral vote of a single State a matter of extreme doubt. Tho North is Republican; and what of the South Breckinridge does'nt get, Bell and Everett will.

Will the night of to-morrow set upon the broken and flying hosts of the Democracy for years, the bulwark of the country, or will it set upon the invincible battallions who are all the firmer for the scathing trial passed through! Watchman, what of the night?

The following brief poetic effusion is to be sung to the tune of, "Blow the winds of morning":

There was a man in our town,
His name was Stephen A,
He search ed for his mothi er
In Penn syl-va-ni-a.

More straws.—Yesterday, says the Sacramento *Democrat*, we were shown a letter written by a gentleman on the San Joaquin river, to a friend in this city, dated Oct. 23d, 1860, in which he says:

"I have seen but one Douglas man since I left Sacramento, and he does not belong to this county. There is about four hundrel voters in this part of the county, and I set them down as follows: Douglas, 15; Bell, 20; Lincoln, 0; Breckinridge, 365.— Men of intelligence inform me that the above figures are right. I saw a Douglas man a few days ago, and he said that in Stanislaus county, where he lived, there are three candidates running for the Legislature, and they are all for Breckinridge. There is no opposition to Breckinridge in the counties down here."

Six of the nominees on the Douglas Electoral ticket in Tennessee have declined to act the part assigned them.

THE CANVASS IN ALABAMA.—The *State Rights Advocate*, published at Troy, Alabama, says that Colonel Shorter, the Breckinridge candidate for Elector in the Second District, informs the editor, "that in five counties through which he has recently passed, as Elector, viz: Barbour, Henry, Dale, Coffee and Covington, he did not meet a single Douglas man, except a young gentleman from Troy. He represents the Bell cause in those counties as not much better. Hurrah for the Second!"

The Dying Girl.

My mother! look not on me now,
With that sad, earnest eye;
Blame me not, mother—blame not thou
My heart's last wish—to die!
I cannot wrestle with the strife
I once had heart t bear;
And if I yield a youthful life,
Full hath it been of care.

Nay, weep not!—on my brow is set
The age of grief—not years;
Its furrows thou may'st wildly wet,
But ne'er wash out with tears;
And could'st thou see my weary heart—
Too weary even to sigh—
Oh! mother! mother! thou would'st start
And say—"'Twere best to die!"

I know 'tis summer on the earth—
I hear the pleasant tune
Of waters in their chiming mirth—
I feel the breath of June.
The roses through my lattice look—
The bee sails singing by—
The peasant takes his pruning hook—
Yet, mother, let me die!

There's nothing in this time of flowers
That hath a voice for me,
The whispering leaves, the sunny hours,
The young, the glad the free—
There's nothing but thy own deep love,
And that will live on high;
Then, mother, when my heart's above,
Kind mother!—let me die.

Visalia Correspondence.

VISALIA, Oct 27th, 1860.

Editor Gazette:—Only two more political meetings since I wrote last. Winchell, the Fresno candidate for Assembly, and McCaffrey, running on his own hook for Republicanism generally, held forth at the Court House, night before last. Everything passed off quietly. Winchell's speech is highly spoken of by all who heard it. The Doctor was *funny*, and commanded attention.

Last night Worthington, formerly "Citizen Worthington," now "Colonel," electrified the "peeps" with one of his airy "hifalutin" efforts. Like Douglas when he went down East "to see his mammy"—Worthington came up this way to *pay* (his respects to) his numerous friends; and an irrepressible desire to serve his "kedentry" in a civil capacity, while "on furlough," prompted him to draw and flourish his terrible sword in defence of the "Little Giant." He was excrutiatingly eloquent, and fearfully witty. In consequence of an uncalled for attack upon Col. Merritt, the friends of this latter gentleman have requested him to speak to-night, upon which occasion it is not unlikely that he will "cook the goose" of the "galliant" Henry G. Daly speaks on Monday. It is also rumored that Van Voorhies will be here to-night, so you see politics are fairly "bil ing."

Nothing of any interest in the local line. To-night the St. Charles, the finest Saloon in the southern district, will open. Every body (of course) will *keep sober*. No mouths for whisky here.

Yours, &c. LOITERER.

The New York Herald expresses itself as follows, of the way Douglas is playing into the hands of the Republicans:

It must be conceded that the stumping tour of Mr. Douglas, now drawing to a close in the West, has *betrayed his object to be not so much the defeat of Lincoln as the prostration of the Breckinridge Democracy*. Thus, while he has instigated the nomination of independent Douglas electoral tickets in some of the Southern States, the only effect of which, if they have any effect at all, will be to divert the vote of those States from Breckinridge to Bell, we find Mr. Douglas at every point the persistent enemy of any coalition with the Breckinridge democracy in the North, a policy which, if followed up, can only result in the election of Lincoln by the solid electoral vote of the Northern States.

The plea of Mr. Douglas in support of this singular course on his part is, that the Southern Breckinridge democracy are scheming and reckless disunionists, and that the defeat of their candidate, therefore, is as essential to the peace of the country as the defeat of Lincoln. But as Lincoln cannot be defeated except through the assistance of the Northern Breckinridge democracy, Mr. Douglas, in repudiating this assistance, is simply laboring to elect Lincoln.— This can hardly be doubted when it is considered that in no possible event can Mr. Douglas, or Mr. Johnson, in the settlement of this imbroglio, become the next President of the United States.

The Douglas democracy of the north, however, in a choice between half a loaf and no bread at all, are very wisely inclined to take the half a loaf.— With Lincoln's election they are at once adrift, and without a local habitation or a name; with Lincoln's defeat they are at once identified with the victorious alliance which will thenceforward become the party in power.

Douglasisms.—"No matter what way the Supreme Court may decide, the people of the territories can lawfully exclude slavery prior to the formation of a State Constitution."

"Tell Frank Blair to call and see me. I want to give him James S. Green's seat in the U. S. Senate."

"I have got Joe Lane's head in a basket, and soon will have Bright's, Slidell's and Fitch's. Won't it be a beautiful sight, *Burlingame*, to see Baker returned from Oregon, McDougal from California, and Lincoln, as President, from Illinois, all at Washington together."

"Tell my colleague, Trumbull, that if the republicans will return me from Illinois to the Senate, that I may fight their battles in 1860."

"I have much more fondness for your clams than I have for their niggers."

"I hold that no such thing as sovereignty pertains to a territory, while a territory."—*Douglas in 1858*.

Push on the Column.—In Jackson Parish, La., according to the Bayou Sara *Ledger*, "there are about two Douglas men, and one of them is in jail." The accounts ars said to be very cheering.

....A canon of Westminster Abbey has a son, whom, like a wise parent, he has sent to Westminister School. Some time ago it became the turn of this particular Ecclesiastical Great Gun to preach a month's course of sermons, in succession to Dr. Christopher Wordsworth, much abhorred by the Westminister boys, and all other mortals, on account of the inordinate length and unequaled dryness of his discourses.

One day, in conversation with a clerical friend, prior to entering the Abbey, the good canon and indulgent father suddenly varied the dialogue in this manner:

"By the bye, what do you think my young scamp has been telling me this morning?"

"Can't say. He's at the school, isn't he?"

"Yes; and he came to me and said that I must not preach for more than half an hour, as the other boys had promised him a tanning if I did. I dare say it wouldn't do him any harm; still, as I don't want him to get licked for my sins as well as his own, I think I may as well cut it short."

"Dear me!" exclaimed the canon's friend, I only wish Wordsworth had a boy at Westminister."

German Democrats.—The German democrats of Virginia have published an address, in which they say:

The third party in our State is that which has chosen Breckinridge and Lane for their standard bearers, and to this we give our support. In its ranks we find Henry A. Wise, the defender of our rights and liberties, the declared enemy of know nothings, and the friend of naturalized citizens; in its ranks we find all the foremost democrats of our State, who have hitherto been faithful to the rights of naturalized citizens. Gratitude itself requires that we should attach ourselves to this and no other party, for a tried friend is doubly to be cherished, and ingratitude is a stranger to the German character.

Four-fifths of those who prefer Douglas to Breckinridge, on principle, never were democrats eretofore.—*Express*.

Mr. Douglas Repudiates the Wickliffe Plank of the Rump Platform.

It may be interesting to some of our Southern friends who support Mr. Douglas to see how he is supported at the North. The following is a resolution recently adopted at a Douglas meeting at Toledo, Ohio. This is

THE NORTHERN FACE.

Resolution of the Toledo Douglas meeting.

"*Resolved*, That the amount of power which the people may exercise in their sovereign capacity never has been, is not now, and never can be a judicial question, and we believe that the people of a Territory are as perfectly sovereign and supreme in regard to all matters appertaining to their local interests as are the people of a State in the management of their affairs, and we look upon any attempt to limit or restrain the power of the people of the organized Territories in the exercise of these rights, either by Congress or the Supreme Court, as a violation of the sacred principles of free government."

THE SOUTHERN FACE.

The Wickliff Plank in the Baltimore Platform.

"*Resolved*, That it is in accordance with the Cincinnati Platform, that during the existence of Territorial Governments the measure of restriction, whatever it may be, imposed by the Federal Constitution on the power of the Territorial Legislature over the subject of the domestic relations, as the same has been or shall hereafter be finally determined by the Supreme Court of the United States, should be respected by all good citizens and enforced with promptness and fidelity by every branch of the Federal Government."

The foregoing extract from the New York *Day Book*, furnishes a just indication of the position occupied by Mr. Douglas' Northern supporters. They proclaim, to a man, that there shall in no event be any concessions on the Squatter Sovereignty doctrine, and stand as ready to defy and denounce, future decisions of the Supreme Court, as they have already been to disregard the Dred Scott decision.

This is not what the Douglas men of Virginia bargained for at Charleston. A pledge, submitting the question of Squatter Sovereignty to the umpirage of the Supreme Court, was there voluntarily extended by the Douglas men of the North. It now becomes only too evident that both Mr. Douglas and his managers intend to fasten Squatter Sovereignty irrevocably on the support of Southern men. As for Mr. Douglas himself he had accepted the nomination without a word of reference to the Wickliffe resolution; throughout the canvass, in every stump speech, he has not only ignored it altogether, but has blatantly proclaimed that he and his supporters are pledged to Squatter Sovereignty without reservation and independently of every other contingency. In other words, Mr. Douglas still maintains the position that "no matter what the decision of the Supreme Court may be on that abstract question, still the right of the people to make a slave Territory or a free Territory is perfect and complete.—*Richmond Enquirer*.

WHAT THE SOUTH ASKS.—All that the South asks is that the Constitution may be upheld; she demands nothing but that the Government be administered in the spirit of that instrument. Her enemies are the enemies of that Constitution, and they can reach her institutions only by trampling that under foot. She does not envy the prosperity of the North. She rejoices in the increasing wealth and power of a kindred people; she witnesses your rapid advancement and your wonderful growth with pride, and she bids you go on in your course of experience and civicization. She sees your splendid cities with hearty satisfaction, and glories in your commerce which bears the flag of the Republic to the remotest seas of the globe; she is contented with her own lot; she asks no special legislation for her benefit; all that she demands is a full participation in the benefits of a common Government, a full recognition of her rights, and a clear vindication of her honor. Wronged, degraded, excluded from the full benefit of her own Government, she will never consent to be, nor will she suffer her institutions to be, brought under the ban of that Government.—*Hon. W. W. Hilliard*.

Movements of Mr. Yancey.—Mr. Yancey has announced his intention of stumping the State of Virginia, where, I have no doubt, he will be of great service. Mr. Yancey is, perhaps, the most accomplished orator in the world, and wherever he speaks, carries everything before him. The cry of disunionist against him is entirely false. I have known him since I was a child, and he has never gone beyond this: That when the Government, as it now exists, fails to protect all the rights of all its citizens, it was worthless, and in such an event it was the duty of the citizens whose rights had been rendered insecure, or had been violated, to meet together and form a Government that would protect all the rights of all its citizens. This is the extent to which Mr. Yancey has gone, and he has gone no further. But even supposing he had gone further, in what manner does that compromise Mr. Breckinridge, who has never, by word or deed, compromised his fealty to the Union and the Constitution?

The Democracy in Vermont.—The cry of the Douglasites that the supporters of Breckinridge and Lane are "disunionists" is about "played out," as is evinced in the last Vermont election. In the towns of Barnet, Kirby, Peacham, Concord, Crafton, Putney, Rockingham, Townsend, Norwich, Stockbridge, Coventry and Jamaca, the Breckinridge exceeded the Douglas vote largely. The vote of the town of Norwich stood—Breckinridge, 228; Douglas, 6; Republican, 214. So it will be in every State in the Union next November. The Squatter Chief will be left so far behind in the race, (if he does not withdraw before that time) that his friends will not know that he has been a candidate.

Strong for Lincoln.—Wendell Phillips, the most thoroughly incendiary abolitionist in the United States, at an anti-slavery convention in Boston, said:

In 1860, Mr. Seward, fresh from Europe, made made another bid for the Presidency. His instinct was not keen enough; he went too low (at Chicago.) They said 'it wont do, Billy! go home to Auburn, we want a cleaner man." And they took Lincoln. Behind that nomination there is an infinitely more hopeful sign.

Mrs. Foster—Is Lincoln cleaner?

Mr. Phillips—Yes he is; because he never said in so many words, that John Brown was 'justly hung.' * * * * * * I thank God, therefore, that Wm. H. Seward was rejected after making such a speech. It is a good sign. It is a sign that, far off in the Northwest there is a leaven of that spirit that looks upon the negro as a nation, with the right to take arms into his hands, and summon friends to his side. And looks upon the gibbet of John Brown not as the scaffold of a felon, but as the cross or a martyr.

LIST OF LETTERS,

REMAINING IN THE MARIPOSA POST OFFICE from October 1st, to November 1st, 1860:

Butler, James	Netherwood, T H
Birkhead, G C	Neuman, Christian 2
Beall, Malcolm D	Orr, Algernon S
Brooks, A H	Oscar, Thos
Cleaver, Clarkson	Owens & Co., John
Covell, H N	Pangburn, W H
Dunton, Robt S	Quigley, Margaret E
Dunlap, John W	Reese, Jos W
Durfee, Eben C	Roulands, Thos
Gubtill, Wilson 2	Smith, Capt D B
Green, George	Stewart, Joseph M
Gibbs, James	Sloan, Wm R
Hazelton, Sam	Thorn, A J
Hosking, John	Talkington, Joseph
Holland, W M	Turner, Nicholas
McPherson, Daniel R	Totten, Martin
Northington, B F	

FOREIGN LETTERS.

Ramon, Ignacio	Leonardi, Grovanni Signer

☞ Persons calling for Letters in the above list will please say "Advertised."

J. F. McNAMARA, P. M.

Victory Certain.—Within a day or two, we have conversed with several gentlemen who have traveled, during the last three months, from one end of California to the other. They are all persons who are capable of judging, and they estimate the Breckinridge majority in California at from twelve to fifteen thousand. We estimated our majority last year, before the election, at 10,000, and got fooled. It proved to be 20,000. The year before we set it at 3,000 before the election, and it turned up 7,000.—*San Joaquin Republican.*

....A reporter—and he writing in the dog days, too—speaks of a colored female, arrested for theft, as being "sweet sixteen!" If that fellow isn't a Black Repulican, we lose our guess.

DIED:

In Coulterville, Oct. 20th, EDWARD F. FOSTER, formerly of Dennysville, Maine, aged 20 years.

SUMMONS,

TOWNSHIP NO. 2.—MARIPOSA COUNTY.

In Justice's Court.

The People of the Seate of California, to GEOVANI GHILLERDO, greeting:

You are hereby summoned to appear before me, Jas. W. Reed, one of the Justices of the Peace of the Township aforesaid, at my office at Bear Valley, in said county, on Wednesday, the 14th day of Nov., 1860, at 10 o'clock A. M. to answer the complaint of Broner & Queirollo, in an action for debt: wherein the plaintiffs claim the sum of twenty five dollars, due on the loan of the above mentioned amount, for the payment of a certain claim for water, for mining purposes, to one L. Frankl.

And if you fail to appear and answer, the plaintiffs will take judgment against you for the sum of Twenty-Five Dollars and costs of suit.

Given under my hand this 3d day of Nov., 1860.
JAS. W. REED, J. P.

Upon the affidavit of the plaintiffs, made and filed in my office, and the return of the above Summons endorsed by the Deputy Constable, "not to be found within his jurisdiction," it is hereby ordered that the above Summons be served by publication in the *Mariposa Gazette*, a newspaper published in this county, at least once a week for two weeks.
JAS. W. REED, J. P.
Township No. 2, Mariposa Co. Nov. 3d, '60-nov6

Notice.

IS hereby given that the firm of Gibbs & Powers is this day dissolved; and the undersigned will be responsible for no debts contracted by any one on account of former firm. GEO. GIBBS.
Coulterville, Nov. 1st, 1860.

Notice to Tax-Payers.

NOTICE is hereby given that I have received from the County Auditor a certified copy of the **Assessment Roll** for the present year; and that the State and County Taxes thereon Assessed are now due and payable, and that the laws in regard to the collection, will be strictly enforced.

I have also received the **Delinquent Lists for 1855, 1856, 1857 and 1859**, and the Taxes on the same are likewise now due and payable.

J. D. CRIPPEN,
Sheriff of Mariposa County and *ex-Officio* Collector of Taxes.
Mariposa, Sept. 20, 1860 sept25.

STATE OF CALIFORNIA,
COUNTY OF MARIPOSA,

THE TAX-PAYERS of the County of Mariposa, are hereby notified that the Duplicate Assessment Roll for said County has been delivered to the Sheriff and Ex Officio Tax Collector, and that the State and County Taxes are due and payable, and the laws in regard to their collection will be strictly enforced.

Sept. 17, 1860 sept25. R. S. MILLER.
County Auditor.

S. A. WORMSER'S STOV & TIN-WARE ESTABLISHMENT,

Corner Main and Fifth Streets,

MARIPOSA.

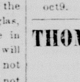

Every variety of Tin & Hardware, Force and Lift Pumps, Lead Pipe, Stoves of every pattern and size; every description of Cooking Utensils, Sheet Iron, &c &c. constanly on hand and for sale at low prices.

Job Work and Repairing executed with neatness and dispatch. oct23.

JACOB KOCHER, STOVE AND TIN-WARE ESTABLISHMENT,

(*West side of the Plaza,*)

Hornitos.

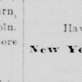

EVERY VARIETY OF TIN AND HARDware; Stoves, of various patterns—Lead Pipe, Pumps, Sheet Iron, Cooking Utensils, &c., constantly on hand and for sale at low prices.

All kinds of repairing in the above line done at short notice, and in a thorough manner. Orders for Job work promptly attended to.
oct9.

THOMAS H. SELBY & CO.,

IMPORTERS
....OF....
IRON, STEEL, SHOE SHAPES,
CUMBERLAND COAL,
BLACKSMITH'S TOOLS, ZINC,
TIN, LEAD PIPE,
LIFT AND FORCE PUMPS,
RUBBER HOSE, HOSE PIPE, &c.

Have established a **BRANCH** of their
New York and San Francisco Houses
—IN—
STOCKTON
Where they will sell Goods in their line on
As Favoable Tems
as the same can be had in the **State.**
sep.25-tf.

CITY DRUG STORE,

MAIN STREET,
HORNITOS.

CONSTANTLY ON hand and for sale, a complete assortment of

Drugs, Medicines,
Patent Medicines,
Chemicals, Perfumery,
TOILET ARTICLES,
PAINTS,
VARNISHES,
BRUSHES, &c. &c.

Oct. 15, 1860. W. E. JENKINS, Agent.

JOHN M. CORCORAN,

Attorney & Counsellor-at-Law,

sep11] HORNITOS. [ly

51723

Mariposa Gazette

ELECTION PROCLAMATION.

STATE OF CALIFORNIA, }
EXECUTIVE DEPARTMENT, }

NOTICE IS HEREBY GIVEN that a General Election is to be held on **Tuesday, the 6th day of November next,** throughout the State, at which the following Officers are to be elected:

FOUR ELECTORS for President and Vice President of the United States.

Also, a DISTRICT JUDGE for the 12th Judicial District.

Also, STATE SENATORS are to be elected as follows:

4th District, composed of the counties of Santa Clara and Alameda ....One Senator.
5th District composed of the counties of San Francisco and San Mateo....Two Senators.
6th District, composed of the counties of Fresno, Mariposa, Merced, Tulare and Buena Vista ....One Senator.
7th District, composed of the counties of Tuolumne and Stanislaus....One Senator.
8th District, composed of the counties of Contra Costa and San Joaquin....One Senator.
9th District, composed of the county of Sacramento....One Senator.
11th District, composed of the counties of Marin, Mendocino and Sonoma....One Senator.
14th District, composed of the counties of Butte and Plumas....One Senator.
15th District, composed of the counties of Yuba and Sutter, and the county of Yuba....One Senator.
16th District, composed of the county of Nevada....One Senator.
17th District, composed of the county of Placer....One Senator.
18th District, composed of the county of El Dorado....Two Senators.
19th District, composed of the counties of Amador and Calaveras....One Senator.
20th District, composed of the county of Sierra....One Senator.

Also, the following MEMBERS OF ASSEMBLY:

Alameda county....One Member.
Amador county....Two Members.
Butte county....One Member.
Calaveras county....Three Members.
Colusa and Tehama counties....One Member.
Contra Costa county....One Member.
El Dorado county....Eight Members.
Humboldt county....One Member.
Klamath and Del Norte counties....One Member.
Los Angeles county....Two Members.
Ma.in county....One Member.
Mariposa and Merced counties....Two Members.
Mendocino county....One Member.
Monterey county....One Member.
Napa county....One Member.
Nevada county....Five Members.
Placer county....Four Members.
Plumas county....Two Members.
Sacramento county....Four Members.
San Bernardino county....One Member.
San Diego county....One Member.
San Francisco county....Eight Members.
San Mateo county....One Member.
San Joaquin county....Two Members.
San Luis Obispo county....One Member.
Santa Barbara county....One Member.
Santa Clara county....Two Members.
Santa Cruz county....One Member.
Shasta county....One Member.
Sierra county....Two Members.
Siskiyou county....One Member.
Solano county....One Member.
Sonoma county....One Member.
Stanislaus county....One Member.
Sutter county....One Member.
Trinity county....One Member.
Tulare, Fresno & Buena Vista counties, One Member.
Tuolumne county....Four Members.
Yolo county....One Member.
Yuba county....Five Members.

Also, COUNTY JUDGES in the following Counties:

Tulare, San Mateo, San Diego.

Attention is directed to the provisions of an Act entitled "An Act to provide for paying certain equitable claims against the State of California, and to contract a funded debt for that purpose," approved April 30th, A. D. 1860.

Also, to the provisions of an Act entitled "An Act recommending to the electors of the State to vote for or against a Convention to revise and change the Constitution of the State," approved April 28th, A. D. 1860.

The attention of the Boards of County Supervisors is directed to the second section of an Act entitled "An Act to amend an Act to regulate Elections, passed March 25d, 1850," passed April 27th, 1855. See Statutes of 1855, p. 150.

In witness whereof, I have hereunto set { L. S. } my hand, and caused the great Seal of State to be affixed. Done at Sacramento, California, this 29th day of September, in the year of Lord One Thousand Eight Hundred and Sixty.

JOHN G. DOWNEY, Governor.

Attest:
JOHNSON PRICE, Secretary of State.

NOTICE

IS HEREBY GIVEN BY THE **Board of Supervisors** of Mariposa County, that at the General Election to be held as provided by law, and in accordance with the Proclamation of the Governor of the State of California, on **the 6th day of November, A. D. 1860,** the following County Officers are to be elected, in the county of Mariposa, viz:

TREASURER—for the unexpired term of Jas. L. Boling, deceased.

ASSESSOR—for the unexpired term J. F. Jenkins, resigned.

SURVEYOR—to fill vacancy occasioned by a failure to qualify of R. B. Thomas

A SUPERVISOR—for each of the Supervisor Districts.

TWO JUSTICES OF THE PEACE and TWO CONSTABLES, for each of the 4 Townships.

Townships Defined and Election Precincts Established.

TOWNSHIP NO. 1, shall be defined as follows:—Commence at northwest corner of dividing line between the counties of Mariposa, Merced, Stanislaus and Tuolumne; thence southeast along the dividing line between the counties of Mariposa and Merced to the Crossing of the Mariposa Creek; thence up the north bank of the said Creek to the foot of the cañon, about one mile above Kilgore's Mill; thence northwesterly along the dividing ridge, between the waters of Owen's Creek and the Agua Fria Creek to Bear Creek, crossing Bear Creek at the Pine Tree on the line of the Fremont survey; thence continuing North, northwesterly along the dividing ridge between the waters of Bear Creek and Corbit's Creek to, and crossing Merced river at the mouth of Piney Creek; thence along the ridge on the westerly side of Piney Creek to the dividing line between Tuolumne and Mariposa counties; thence along said line in a southwest direction to the place of begining, which shall include the following Precincts:

Precincts.	Inspectors.	Judges.
Corbit's Ranch,	E. W Buffum	Stockton, Wood.
Cathay's Valley,	N. Cathay,	W. Wells, J H Hamond
Indian Gulch,	F. G. Morton,	J Decker, R Rogers
Hornitos,	A D M'Lellan,	S W Carr, A Duncan
Quartzburg,	G M Hardwick,	Mayon, jr, Summerford
Hart & Johnson,	John Carter,	J McKenzie, Noales
Smith's Ferry,	S Seeley,	People appt.
Snelling Ranch,	H J White,	J Spence, M Oatman

TOWNSHIP NO. 2, shall be defined as follows:

Commence on the south bank of the Merced river opposite the mouth of Piney Creek, and thence southeasterly along the easterly line of Township No. 1, to the crossing of Bear Creek, at the Pine Tree; thence easterly along the top of the ridge to the head of Green's Gulch; thence northeasterly along the divide between the waters of Bear Creek and Agua Fria to the top of Mount Bullion at the head of Lyon's Gulch; thence down the east bank of Lyon's Gulch to its junction with Sherlock's; thence down the northeast bank of Sherlock's to its junction with the Merced river; thence across and down the Merced river (including the inhabitants on both sides of the river) to the northwest corner of the Fremont survey; thence across the river along said survey to the top of the ridge on the south bank of the Merced river; thence along said ridge in a westerly direction to the place of beginning, which shall include the following precincts:

Precincts.	Inspectors.	Judges.
Mount Ophir,	J H Miller,	B Boggs, O Giddings
Benton Mills,	S Williams,	A Spalding, L F Jones
Bagenhof Store,	W Emery,	J Webb, D Eagenhoff
Bear Valley,	J W Wilcox,	J Adams, — Flowers

TOWNSHIP NO. 3, shall be defined as follows:—Commence at the Pine tree on Bear Creek at the line of Township No. 1, and thence along the easterly line of Township No. 1 in a southeasterly direction, to the mouth of the cañon on Mariposa Creek; thence down the southerly line of Township No. 1 to the line dividing Mariposa and Merced counties; thence in a southeasterly direction along said line to the dividing line between Mariposa and Fresno counties; thence along said line to the easterly line of Mariposa county; thence along said line to the Middle Fork of the Merced river; thence down the Merced River to the mouth of Sherlock's Creek; thence up said Creek along the line of Township No. 2, and continuing along said line to the place of beginning, which shall include the following precincts:

Precincts.	Inspectors.	Judges.
Agua Fria,	F. Heller,	F. Peet sr., C Bloed,
Bridgeport,	E Alexander,	E P Washburn, R Kilgore
Mormon Bar,	J R F Fine,	A Powell, A B Putrament
Henry Store,	Jas Mallon,	Capt Nelson, D Burchard
Mariposa,	C Kerrins,	Chas Bruce, Geo Ely
Princeton,	M Baker,	— Callier, — Reese,
Whisky Flat,	J A Jackson,	— Morand, W Dougherty
Up Sherlock's,	G Schofield,	H Williams, P Fagan
Lovejoy's Mill,	B H Skelton,	J McKinney, L Young
Yo semite,	K Cunningham	C Peck, J C Lamon
Lewis' Ranch,	G W Sadley,	B B Barnett, Dr. Bedford
Whitlock's,	M. Goodman,	R Sawyer, I. Sharp
Colorado,	D H Geiger,	W Henderson, J Shulder
White & Hatch,	J Westfall,	E Magoon, T Delong

TOWNSHIP NO. 4, shall be defined as follows:—Commence at the junction of the easterly line of Township No. 1, with the line dividing the counties of Mariposa and Tuolumne; thence down the easterly line of Township No. 1 to its intersection with the northerly line of Township No. 2; thence along said line to the Mouth of Sherlock's Creek; thence up the Merced river and along the northerly line of Township No. 3 to the easterly line of Mariposa county; thence along said line to the Tuolumne county line; thence along said line in a southwesterly direction to the place of beginning, which shall include the following precincts:

Precincts.	Inspectors.	Judges.
Coulterville,	S A Scott,	A R Lincoln, I. Hunt
Gentry's Gulch,	J Curry,	J Mentzer, J H Mallett
Bull Creek,	J Lamb,	B B Carlisle, D Trumbell
Horse Shoe Bend,	L Carpenter,	A J Conway, A Douglas
Wyatt's Store,	J A Bugg,	J W Boon, B Hathaway
Solomon's,	F C Cope,	Henry Grey, B F Tilden,

SUPERVISORS DISTRICTS defined as follows:

Township No. 1 shall constitute Supervisor District No. 1.

Townships Nos 2 and 3 shall constitute Supervisor District No. 2.

Township No. 4 shall constitute Supervisor District No. 3.

By order of the Board of Supervisors.

A. W. JEE, Chairman.
WM. A. GUARD, Clk of Board of Supervisors.
Oct. 17, tel.

Justice of the Peace.—H. H. HOLTON is a Candidate for JUSTICE OF THE PEACE for Township No. 1, at the ensuing election.

County Treasurer.—I. B. CONDON is a Candidate for the office of COUNTY TREASURER of Mariposa county, at the ensuing election.

County Assessor.—JOHN A. BUGG is a Candidate for ASSESSOR, at the ensuing election.

C. L. Smither is a Candidate for TREASURER of Mariposa County at the ensuing election.

Treasurer.—MARION L. BOLING is a Candidate for TREASURER, at the ensuing election:

Assessor.—HARVEY WILLIAMS is a Candidate for ASSESSOR at the ensuing election.

Assessor.—S. B. THOMAS is a Candidate for ASSESSOR, at the ensuing election.

County Surveyor.—R. B. THOMAS is a Candidate for the office of COUNTY SURVEYOR, at the ensuing election.

Capt. J. W. Thomas is a Candidate for SUPERVISOR, District No. 2, Mariposa County, at the ensuing election.

Arthur W. Jee is a Candidate for SUPERVISOR in District No. 2, at the ensuing election.

Justice of the Peace.—A. F. WASHBURN is a Candidate for JUSTICE OF THE PEACE, for Township No. 3.

Justice of the Peace.—JOHN R. NORRIS is a Candidate for the office of JUSTICE OF THE PEACE, Township No. 3, at the ensuing election.

Justice of the Peace.—J. W. REED, Bear Valley, is a Candidate for JUSTICE OF THE PEACE, in Mariposa, Township No. 2, at the ensuing election.

R. T. Williams of Bear Valley is a candidate for SUPERVISOR at the next general election, In District No. 2, Nov. 6th, 1860.

For Assembly.—A. H. YOUNG is an Independent Candidate for the ASSEMBLY, at the ensuing election, subject to the decision of the people.

WANTED.

Twenty Quartz Miners and Twenty Laborers, at the Bear Valley Quartz Mines. Fair wages will be paid, and steady employment given.

Bear Valley, Sept. 24th, 1860. T. W. PARK.

Special Notice.

All persons indebted to the undersigned by ACCOUNTS OR NOTES, are hereby requested to call and settle; otherwise the same will be handed over to the proper officers for collection.

COHN & DETTELBACH.

Mariposa, August 19, 1860.

Notice.

NATHAN OPPENHEIM & CO., Bear Valley, are authorized by the undersigned to collect all Moneys due them, and pay bills. H. OPPENHEIM & Co.

Bear Valley, Jan. 19, 1860. jan24

Special Notice.

Notice is hereby given that the firm of M. Krafft & Co., Mariposa, has been dissolved by mutual consent.

M. KRAFFT,
Mariposa, Oct. 23, 1860. S. KRAFFT.

The business will hereafter be conducted at the old stand, Main street, by S. Krafft.

Hall's Sarsaparilla, Yellow Dock and Iodide of Potass—is prepared from the finest red Jamaica Sarsaparilla and English Iodide of Potass, admirable as a Restorative and PURIFIER of the BLOOD. It cleanses the system of all morbid and impure matter; removes pimples, blotches and scorbutic eruptions from the skin. All who can afford, should use it, as it tends to give strength and prolong life.

Sold by druggists generally, at $1.00.

R. HALL & CO., Proprietors,
No. **145** Clay street.

For sale by Gregory & Ely, Mariposa; N. T. Cody & Co., Coulterville and Big Oak Flat. my29-6m

Special Notice.—The Medical and Surgical Institute of Dr. L. J. CZAPKAY, is already secured in a position which places it, as well as its proprietor, far above the assaults of envy and professional malice. In the schools of France, the highest prizes are often awarded to practitioners in this department of Medical science, and they occupy with others, an equally lofty position in the profession. Ricord is an illustrious example, a shining light among the philosophical stars of his age in Europe, and Dr. Czapkay has fully equalled him in this country, as a proof of which, the Philadelphia College of Medicine complimented him with a Diploma, and the honorary *ad eundem* degree. Selecting this as his field of operation, although qualified as a graduate of the University of Pesth, and late Chief Surgeon of the Hungarian Revolutionary army, for more extended labors, Dr. L. J. Czapkay has bent his earnest attention to the cure of chronic and private diseases, in which he has become so great an expert that he is now regarded as the LEADER in this branch of his Profession throughout the United States, and his portrait and biography are published as matter of interest to their readers in the most exclusive journals. The Doctor's offices are at his Medical and Surgical Institute, on Sacramento street, corner of Leidesdorff, nearly opposite the buildings of the Pacific Mail Steamship Company.

We ask particular attention of our readers to the sworn certificates of remarkable cures, in another column of this paper.

MRS. WINSLOW,

An experienced female physician, has a Soothing Syrup for children teething, which greatly facilitate the process of teething, by softening the gums, reducing all inflammation—will allay all pain, and is sure to regulate the bowels. Depend upon it, mothers, it will give rest to yourselves, and relief and health to your infants. Perfectly safe in all cases. See advertisement in another column.

Notice.

The Public are hereby notified that no person in California is authorized to contract debts in my name or on my behalf. J. C. FREMONT.

Bear Valley, July 16, 1859-tf.

I. O. O. F.

HORNITOS LODGE, No. 99, meets every WEDNESDAY EVENING, at 7½ o'clock, at Odd Fellows Hall, Hornitos.

M. MAGNER, N. G.
WM. STEARMANN, Sec'y.

PACIFIC MAIL STEAMSHIP COMPANY'S STEAMSHIP

: : : : : : COMMANDER.

Will Leave Folsom S. Wharf.

At 9 o'clock A. M.

FOR PANAMA.

Passengers will be conveyed from Panama to Aspinwall by the Panama Railroad Company, and from Aspinwall to New York by the Atlantic and Pacific Steamship Company.

FORBES & BABCOCK, Agents,
Cor. Sacramento and Leidesdorff Sts.
oct27

District Court Summons.

IN THE DISTRICT COURT OF THE 13TH JUDICIAL DISTRICT, OF THE STATE OF CALIFORNIA, *in and for the County of Stanislaus.*

John Rudolph, *Plaintiff.* vs. Mary A. Rudolph, *Defendant.* } Action brought in the District Court of the 13th Judicial District of the State of California, in and for the County of Stanislaus, and the Complaint filed in said County of Stanislaus, in the office of the Clerk of said District Court, Oct. 24, A. D. 1860.

The People of the State of California, send Greeting to MARY A. RUDOLPH:

You are hereby required to appear in an action brought against you by the above named Plaintiff in the District Court of the Thirteenth Judicial District of the State of California, in and for the County of Stanislaus, and to answer the Complaint filed therein, (a copy of which accompanies this Summons) within ten days, (exclusive of the day of service,) after the service on you of this Summons—if served within this county; or, if served out of this county, but within this Judicial District, within twenty days; or if served out of said District, then within forty days—or judgment by default will be taken against you, according to the prayer of said complaint.

The said action is brought to obtain a judgment or decree of Divorce from the bonds of Matrimony now existing between the said Plaintiff and the said Defendant, and for such further relief as to the court may seem just.

And you are hereby notified, that if you fail to appear and answer the said Complaint as above required, the said Plaintiff will take default herein and apply to the court for the relief prayed for.

{ L. S. } Given under my hand and the Seal of the District Court of the Thirteenth Judicial District, of the State of California, in and for the County of Stanislaus, this 2nd day of October, in the year of our Lord One Thousand, Eight Hundred and Sixty.

THOS. A LEGGETT, Clerk.

P. B. NAGLE, Attorney for Plaintiff.
Stanislaus, October 2d, 1860 oc9 3m.

District Court Summons.

STATE OF CALIFORNIA. }
COUNTY OF FRESNO, }

IN THE DISTRICT COURT OF THE 13TH JUDICIAL DISTRICT:

Adam Grant, Daniel T. Murphy, Joseph A. Donahue, Eugene Kelly and Thomas Breese—*Plaintiffs.* vs. J. D. Morgan—*Defendant.* } Action brought in the District Court of the Thirteenth Judicial District, and the Complaint filed in the County of Fresno, in the office of the Clerk of said District Court.

The People of the State of California, send Greeting; To J. D. MORGAN:

You are hereby required to appear in an action brought against you by the above named Plaintiffs, in the District Court of the Thirteenth Judicial District, in and for the County of Fresno, and to answer the Complaint filed therein, (a copy of which accompanies this Summons,) within ten days, (exclusive of the day of service,) after the service on you of this Summons—if served within this County, if served out of this County, but within this Judicial District, within twenty days; or if served out of said District, then within forty days—or judgment by default will be taken against you.

The said action is brought to recover $2,300 for goods, wares and merchandise sold to you by Jones, Tobin & Co., Canfield, Pierson & Co., and Eugene Kelly & Co., and on account of three promissory notes, made one to W. Booth & Co., for $250,50; one to Canfield, Pierson & Co., for $408,50; and one to E. Kelly & Co., for $572,09; and you are hereby notified that if you fail to appear and answer the said Complaint as above required, the Plaintiffs will take Judgment against you for $2,300 and costs of suit.

{ L. S. } Given under my hand and the Seal of the District Court of the 13th Judicial District, in and for Fresno County, this 30th day of August, in the year of our Lord one thousand eight hundred and sixty.

D. J. JOHNSON, CLERK.

E. C. WINCHELL, Attorney for Plaintiffs.
Millerton, Sept. 24, 1860 se4

WHOLESALE AND RETAIL

Gun, Rifle & Pistol Warehouse,
No. 87 Battery Street.
SAN FRANCISCO.

CHARLES CURRY,

Importer & DEALER IN GUNS, RIFLES, PISTOLS, &c. &c. has on hand and on the way from England, France & Germany, the LARGEST and BEST SELECTED STOCK OF GOODS in the above line ever offered for sale on the Pacific Coast. His ENGLISH GUNS are made to order expressly for this market, such as WM. GREENER, WESTLEY RICHARDS, MOORE & HARRIS, WIGGANS, &c. &c.

RIFLES by the best American makers; PISTOLS by Sam. Colt, Derringer, (sole agent for Derringer in California,) Smith and Wesson, Sharp, &c. &c.

AMMUNITION and Gun materials, all of which is offered to the trade at the lowest prices for CASH.

All kinds of REPAIRING done to order.

CHARLES CURRY,
sep11 No. 87 Battery street, San Francisco.

ROSS, DEMPSTER & CO.,

113 Battery Street,
SAN FRANCISCO,

Importers and Dealers

....IN....

Sugars,	Rice,
Syrup,	Bacon,
Teas,	Pork,
Coffee,	Lard,
Candles,	Butter,

For sale in lots to suit purchasers.

Orders promptly filled on the most favorable terms [oct9 3m

Thos. Hope & Co.'s

CELEBRATED

DAIRY BUTTER.

THIS has long been known as the best brand brought to the San Francisco market.

Consignments received via Isthmus and Horn, and for sale in lots to suit purchasers by

ROSS, DEMPSTER & CO.
oct9 3m. 113 Battery street.

THOS. HOPE & CO's New Orleans Sugar.

The Genuine Unmixed N. O.,
Of Superior Quality.

WE shall be in constant receipt of the above favorite article, which we offer in lots to suit. Orders promptly filled.

ROSS, DEMPSTER & CO.,
oct9-3m 113 Battery street.

PRINCETON SALOON.

JOSEPH PHILLIPS, ...Proprietor.

THE best of every description of LIQUORS, ALE, PORTER, LAGER BEER, and CIGARS, always to be found at the BAR.

A good BILLIARD TABLE at the service of those fond of the Game. oct9

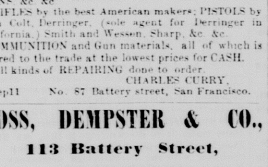

READ! READ!! READ!!!

The First Prize Story!

Court of Crœsus!

In the Golden Era.

SUBSCRIBE EVERYBODY TO

J. B. CONDON Agent, Mariposa,

OR ENCLOSE TO

Brooks & Lawrence,
San Francisco.

$4,00 FOR ONE YEAR; **$2** FOR SIX MONTHS
sept.4 1m.

A LARGE, WELL SELECTED and general assortment of Wall Paper just received and for sale by I. B. CONDON, Express Agent.

Miscellaneous.

MRS. WINSLOW,

An experienced Nurse and Female Physician, presents to the attention of mothers, her

SOOTHING SYRUP

FOR CHILDREN TEETHING,

Which greatly facilitates the process of teething, by softening the gums, reducing all inflammation—will allay ALL PAIN and spasmodic action, and is

Sure to Regulate the Bowels.

Depend upon it, mothers, it will give rest to yourselves, and RELIEF AND HEALTH TO YOUR INFANTS.

We have put up and sold this article for over ten years, and *can say, in confidence and truth* of it, what we have never been able to say of any other medicine—NEVER HAS IT FAILED, IN A SINGLE INSTANCE, TO EFFECT A CURE, when timely used. Never did we know an instance of dissatisfaction by any one who used it. On the contrary, all are delighted with its operations and speak in terms of the highest commendation of its magical effects and medical virtues. We speak in this matter "WHAT WE DO KNOW," after ten years' experience, *and pledge our reputation for the fulfillment of what we here declare.* In almost every instance where the infant is suffering from pain and exhaustion, relief will be found in fifteen or twenty minutes after the syrup is administered.

MRS. WINSLOW'S SOOTHING SYRUP FOR CHILDREN TEETHING

This valuable preparation is the prescription of one of the most EXPERIENCED and SKILFUL NURSES in New England, and has been used with *unerfailing success in*

THOUSANDS OF CASES,

It not only relieves the child from pain, but invigorates the stomach and bowels, corrects acidity, and gives tone and energy to the whole system. It will relieve almost instantly

Griping in the Bowels, and Wind Colic;

and overcome convulsions, which if not speedily remedied, end in death.—We believe it the best and Sweet Rest of the World, in all cases of DYSENTERY AND DIARRHŒA IN CHILDREN, whether it arises from teething or from other cause. We would say to every mother who has a child suffering from any of the foregoing complaints: DO NOT LET YOUR PREJUDICES, NOR THE PREJUDICES OF OTHERS, stand between your suffering child and the relief that will be SURE—yes, ABSOLUTELY SURE—to follow the use of this medicine; if timely used. Full directions will accompany each bottle. None genuine unless the fac-simile of CURTIS & PERKINS, New York, is on the outside wrapper.

Sold by Druggists throughout the world.

PRINCIPAL OFFICE, 13, CEDAR STREET, N. Y.

Park & White,
Sole Agents for the Pacific Coast,
132 Washington Street,
my15-1y. SAN FRANCISCO.

NASH & BEAMIS,

IMPORTERS OF

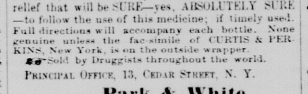

BOOTS AND SHOES,

ALSO, A FULL STOCK OF

Oil and Camphene,

El Dorado street, Stockton.

SPERM OIL,	TANNER'S OIL,
LARD OIL,	CAMPHENE,
POLAR OIL,	TURPENTINE,
ELEPHANT OIL,	ALCOHOL,
CHINA OIL,	BURNING FLUID,
WICKS,	CHIMNEYS,

NEATS' FOOT OIL, &c., &c.,

AT WHOLESALE.

Merchants will find it to their interest to examine our Stock of Boots and Shoes as we sell at LOWEST SAN FRANCISCO PRICES. Orders from a distance promptly attended to.

T. W. BEAMIS, Boston. }
H. A. NASH, San Francisco } NASH & BEAMIS.
P. S. FOGG. }
my29.

LOST.

BETWEEN Mariposa and Mt Ophir, on the 8th of June, 1 GOLD VEST CHAIN, with a heavy Masonic Jewel attached to it. The finder will be liberally rewarded by the undersigned on leaving it at the Variety Store of Cohn & Dettelbach, Mariposa.

Mariposa, June 12th, 1860. J. DETTELBACH.

Sime Ewing's Stable.

La Grange, Stanisl us County.

AT this Stable may be had at all times SADDLE ANIMALS suitable for Ladies and Gentlemen. PACK ANIMALS, HORSES AND BUGGIES.

Animals kept by the WEEK, DAY or MONTH.

Charges—REASONABLE.

Location of Stable—MAIN STREET, nearly opposite the Anderson House.

Lagrange, July 19, 1860 jly24-tf.

Wm. Faulkner & Son.,

132 Sansome Street,
SAN FRANCISCO, CAL.,
Agents for JAMES CONNER & SONS
U. S. Foundry,
AND DEALERS IN ALL KINDS OF PRINTING MATERIALS.

Printers will find it to their advantage to call on us before purchasing. my8 1y

VISALIA SELECT SEMINARY.

THE FIRST ANNUAL SESSION OF THIS INSTITUTION WILL BEGIN IN THE

NEW BRICK SEMINARY,

joining the Town Limits, West of Visalia, the FIRST MONDAY IN OCTOBER NEXT, and continue without intermission, FORTY WEEKS.

The Scholastic year will be divided into two equal Sessions of Twenty weeks.

Pupils received at any time, but charged from the time of entrance to the end of the Session, unless in case of sickness.

The Government of the School will be mild but firm; in all cases restraining everything that would hinder the moral and intellectual advancement of the School.

Young Ladies will not be permitted to receive attention or addresses, except such as would be agreeable to their Parents.

The School will be conducted in two distinct departments, Male and Female.

TERMS:

Board and Room Rent, With the use of Bedsteads, Chairs, Tables, &c.,....$8 00 per week.
Tuition, in Orthography, Reading, Writing and the first principles of Arithmetic, Geography and Grammar,....$1 00 per week.
In any or all of Higher Branches of English Literature, with the use of Globes, Geographical Cards, Black Boards, &c.,....$1 50
Languages and Higher Branches of Mathematics,....$2 50
Drawing, Painting, Embroidery, Needle Work, Wax Work, Vocal and Instrumental Music, &c., &c., reasonable charges extra.

Boarders will furnish their own Bedding, Towels or Napkins, Washing and Ironing, Candles, Books, &c., &c.

Cold Baths, free; Warm Baths, $1 00 per month. Incidental expenses, $1 00 per Session.

No debts created by Pupils, except by order of Parents or Guardians.

Persons wishing it, can have time on one half of their Board Bills, by giving a note with approved security, bearing two per cent, interest per month.

Board and Tuition payable Quarterly, in Advance.

Land in Tulare County, Cattle or Sheep, will be taken at Cash Valuation.

REV. R. W. TAYLOR, PRINCIPAL.
MRS. C. C. TAYLOR, ASSISTANT.
jly 17.

Notice.

THE partnership heretofore existing between H. G. Coward and John P. Coward, in Trading and Quartz Mining, was dissolved on 6th July, 1859, by mutual consent. H. G. Coward is authorized to settled all business of the concern.

H. G. COWARD,
JOHN. P. COWARD
Bean's Creek, Mariposa County, 27th Jan., 1860.

Stock Ranching.

The old Barton Ranch is now open for Ranching all kinds of Stock 800 acres under fence. Water and Grass in great abundance, 2½ miles North East, Hornitos.

J. & M. V. NORTHUP.
Quartzburg, July 21st, 1860 jly31

FOR SALE OR LEASE,

THE undersigned offers to Sell or Lease Lots in the Town of Mariposa; also the fields formerly owned by Wm. R. Owens. Inquire of

Mariposa, June 10, 1860. J. F. JOHNSON

San Francisco Advertisements.—New.

JACOB VAN HORN'S

THE CENTURY WHISKEY

IS ALL SOLD IN
BARRELS AND HALF BARRELS.

I have arranged to keep a supply of my above celebrated Whiskeys in San Francisco, and they will hereafter be for sale by Dealers in fine Liquors throughout California.

JACOB VAN HORN,
je5-6ms. New York.

SANFORD'S LIVER INVIGORATOR

Never Debilitates.

IT is compounded entirely from Gums, and has become an established fact, a Standard Medicine, known and approved by all that have used it, and is now receiving the best evidence in all the diseases it is recommended.

It has cured thousands within the last two years who had given up all hopes of relief, as the numerous unsolicited certificates in my possession show.

The dose must be adapted to the temperament of the individual taking it, and used in such quantities as to gently open the Bowels.

Let the dictates of judgment guide you in the use of the LIVER INVIGORATOR, and it will cure Liver Complaints, Dyspepsia, Chronic Diarrhœa, Summer Complaints, Dysentery, Dropsey, Sour Stomach, Habitual Costiveness, Colic, Cholera, Cholera Morbus, Cholera Infantum, Flatulence, Jaundice, Female Weaknesses, and may be used successfully as a Dinner Pill. It will cure thousands can testify, within twenty minutes, if two or three Teaspoonfuls are taken at commencement of attack.

All who use it are giving their testimony in its favor.

MIX WATER IN THE MOUTH WITH THE INVIGORATOR, AND SWALLOW BOTH TOGETHER.

Price One Dollar Per Bottle.

LIVER INVIGORATOR

—ALSO—

SANDFORD'S FAMILY

Cathartic Pills,

COMPOUNDED FROM

PURE VEGETABLE EXTRACTS, AND PUT UP IN GLASS CASES, AIR TIGHT, AND WILL KEEP IN ANY CLIMATE.

THE FAMILY CATHARTIC PILL is a gentle but active Cathartic, which the proprietor has used in his practice more than twenty years.

The constantly increasing demand from those who have long used them, and the satisfaction which all express in regard to their use, has induced many to place them within the reach of all.

The Profession well know that different Cathartics act on different portions of the bowels.

THE FAMILY CATHARTIC PILL has, with due reference to this well established fact, been compounded from a variety of the purest vegetable Extracts, which act alike on every part of the alimentary canal, and are found good and safe in all cases where a Cathartic is needed, such as Derangements of the Stomach, Sleepiness, Costiveness, Pains in the Back and Loins, Pain and Soreness over the whole body, from sudden Colds, if neglected, ending in a long course of Fevers, Loss of Appetite, a Creeping Sensation over the Body, Loss of weight in the head, Restlessness, Headache, Worms in Children and Adults, Rheumatism, all Inflammatory Diseases, a great Purifier of the Blood and many diseases to which the flesh is heir, too numerous to mention in this advertisement. DOSE, 1 to 3 PILLS.

Price Three Dimes.

The LIVER INVIGORATOR AND FAMILY CATHARTIC PILLS are retailed by Druggists generally, and sold wholesale by the Trade in all the large towns.

S. T. W. SANFORD, M. D.,
Manufacturer and Proprietor,
Broadway, New York.

Sold by the Druggists everywhere, and by

PARK & WHITE, Sole Agents for the Pacific Coast, 132 Washington Street, San Francisco.

aug14 1y.

J. B. PAINTER,

(LATE O'MEARA & PAINTER)

Dealer in

Type, Presses, Printing Material, PAPER, CARDS,

And PRINTER'S STOCK generally,

132 Clay Street, near Sansome, San Francisco.
jan24-1y.

H. WEBSTER & CO., Importers & Wholesale DEALERS IN WINES & LIQUORS,

101 Front Street, San Francisco.

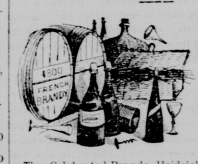

Constantly on hand, the choicest **Brandies,** of every approved Brand. **Champaignes** AND **WINES**

The Celebrated Brands, Heidsick, Schrider, Widow Cliquot, etc.

Fine OLD PORT and SHERRIES, as well as all kinds of Liquors, may be found in our establishment.

Our stock, for size, variety and quality, is inferior to none, to which the attention and examination of Country Merchants and Saloon proprietors, is respectfully invited. dec20.

ORLEANS EXCHANGE.

MAIN STREET, BIG OAK FLAT.

C. D. SMITH,.....Proprietor.

BOARDING BY THE WEEK, - - - - $7 00

MEALS AT ALL HOURS.

jly3 tf

Administrator's Notice.

NOTICE is hereby given by the undersigned that one Alex. Louis, a native of La Housaye, France, was drowned at Sandy Gulch, Mariposa County, State of California, on or about April 3d, 1860; aged about 35 years.

Notice is hereby given to all persons having any claims against his *estate,* to present the same to the undersigned within the space of ten months from the date hereof, or they will be forever barred.

J. W. TORNEY,
Public Administrator for Mariposa County.
Jul. 31, 1860-3 m

J. W. REED,

JUSTICE OF THE PEACE,

BEAR VALLEY.

All matters of business promptly attended to.

OFFICE—in the rear of the Oso House. jly17

San Francisco Advertisements.—New.

DR. L. J. CZAPKAY

Private Medical & Surgical Institute.

SACRAMENTO ST., BELOW MONTGOMERY,

Opposite the Pacific Mail Steamship Co.'s Office,

San Francisco.

Established in 1854, for he Permanent Cure of all private and chronic diseases, and for the suppression of Quackery.

ATTENDING AND RESIDENT PHYSICIAN, **L. J. CZAPKAY,** M. D., late in the Hungarian Revolutionary War, Chief Physician to the 20th Regiment of Honvels, Chief Surgeon to the Military Hospital of Pesth, Hungary, late Lecturer on Diseases of Women and Children, and Honorary Member of the Philadelphia College of Medicine. Particular attention paid to the treatment of diseases peculiar to Women and Children.

OFFICE HOURS.—From 9 A. M. till 9 P. M. Communications strictly confidential. Permanent cure guaranteed, or no pay. Consultations by letter or otherwise free.

Address Dr. L. J. CZAPKAY, San Francisco Cal.

Tribute to Merited Worth.

The ingratitude of man to his fellow man is so often met with in life, that testimonials, prompted by finer feelings of the heart, are cases in the life of those who sacrifice their best days in philanthropic devotion to the alleviation of the ills of frail mortality. Empiricism floats the columns of our press with fraudulent and fictitious letters, singing pæans to the worth of their own egotistical charlatanism. Below we append a certificate from a worthy man, who, a brief period since, seemed destined to "shuffle off his mortal coil;" who looked forward to his dissolution with that pleasure which only those weighed down by the heavy hand of disease can. Contrary to hope, the ability of a skilful physician has restored him to his former health. Relieved from his terrible situation, and impelled by gratitude, he makes known his case, and his remedial agent, and his statement is authenticated by a Notary Public. The demands of society imperiously command its publicity, and it is given more to warn the unwary than to sound the praises of a physician, of whom scores of like cases can be cited.

Remarkable Cure of Consumption:

The almost miraculous cure that has been effected in my case, prompts me to impart to those of my fellow creatures who may be suffering from like affliction, the source of relief, with a short description of my case. Several years ago, my health began to fail. I was attacked by general weakness and debility, which reduced me to the mere shadow of my former self. At that stage I sought medical assistance, and expended large amounts, but without the least beneficial result. That fell destroyer CONSUMPTION, had already seized upon my vitals. I was daily drawing closer to the tomb; my physicians held out no hope of recovery; my strength had wasted, and I was in a state of almost utter prostration. I was informed by my physicians that they could do nothing for me except to smooth my path to the grave, when most fortunately, I applied to Dr. L. J. Czapkay, and am now a well and perfectly sound man. It is difficult for me to express the emotions of deepest gratitude I experienced when realizing the immeasurable service I have